North Pointe Community
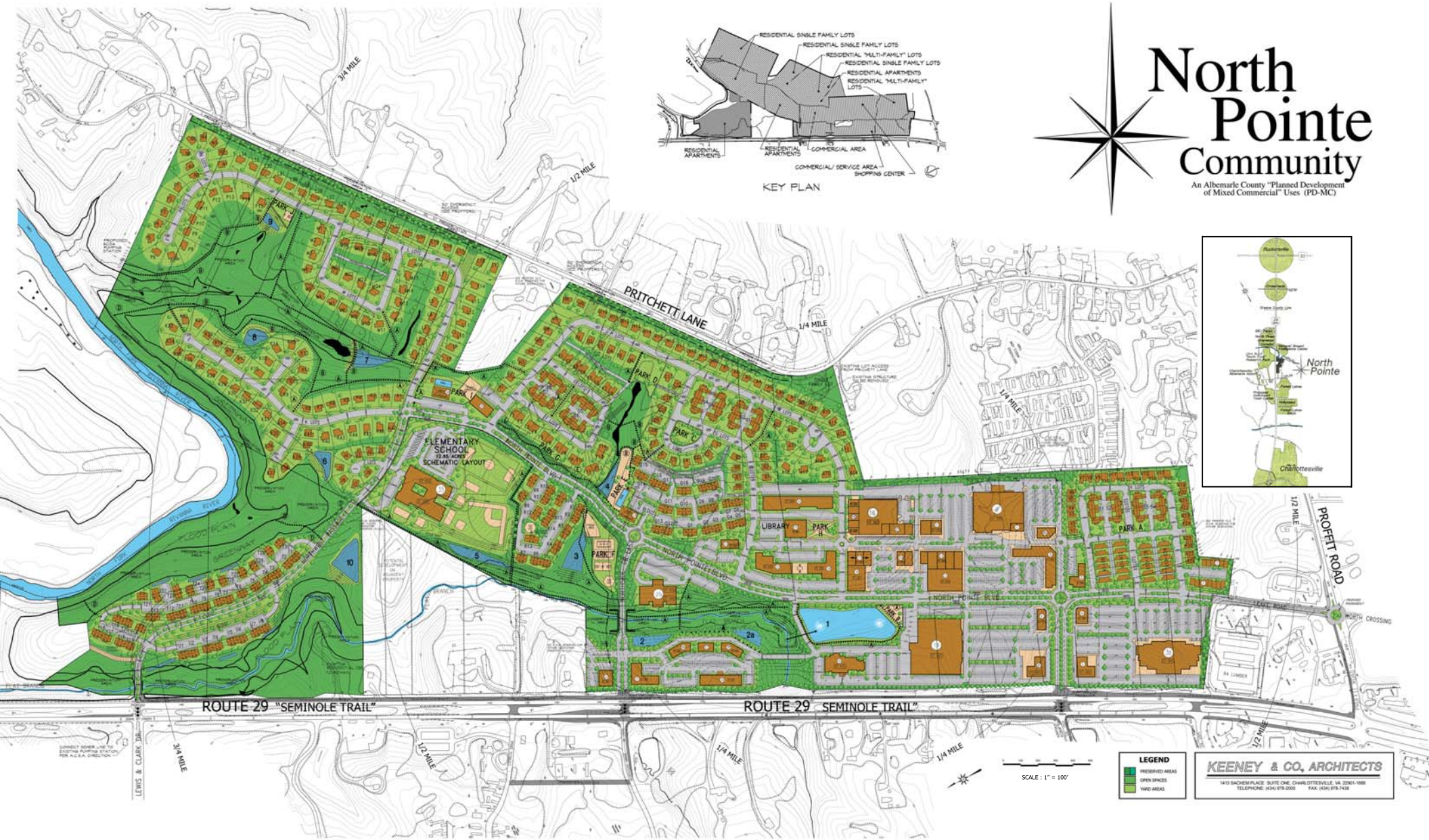
An Albemarle County "Planned Development of Mixed Commercial" Uses (PD-MC)